

DUNHAM & RASMUSSEN
SURVEYING & ENGINEERING
DELAVAN, WISCONSIN

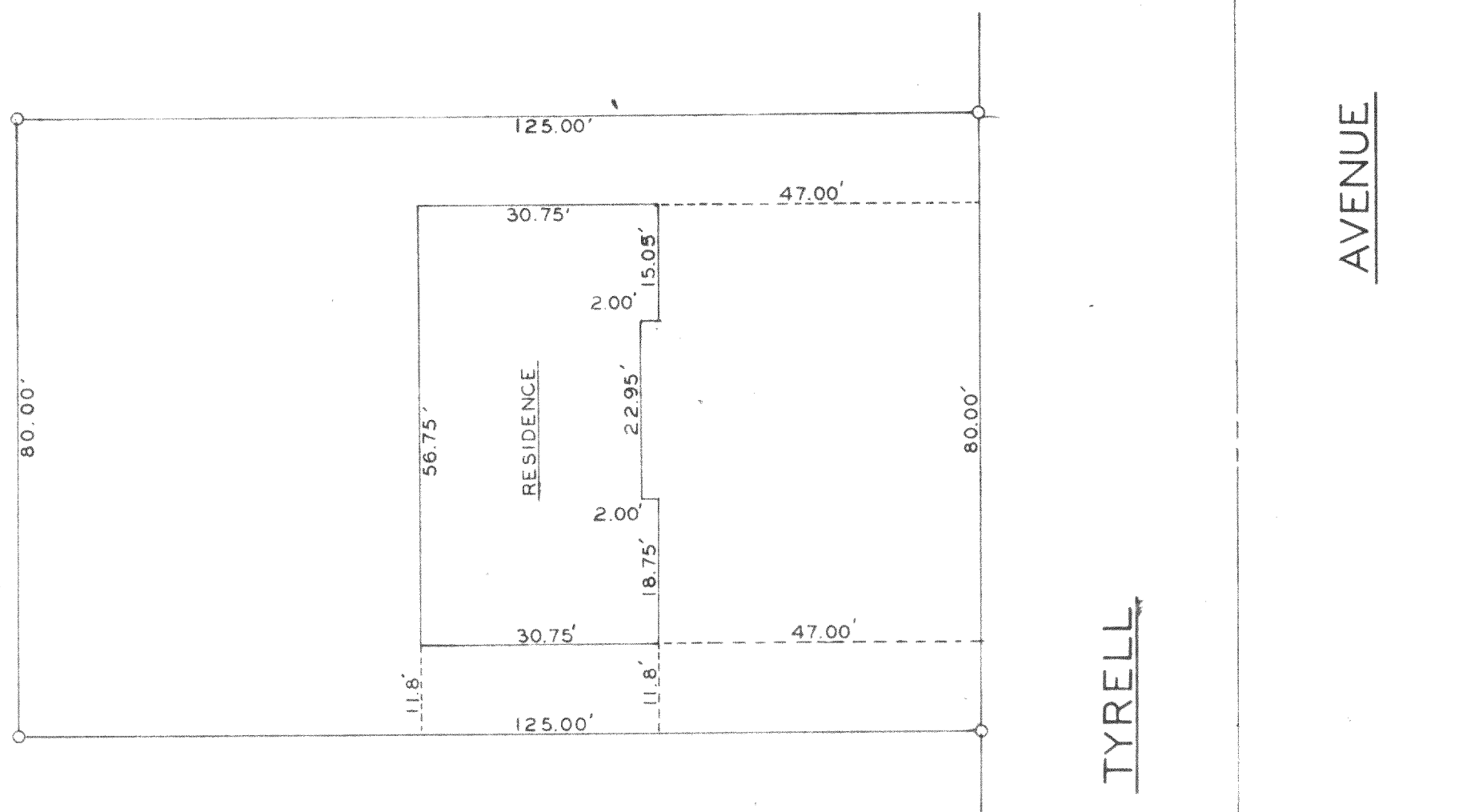
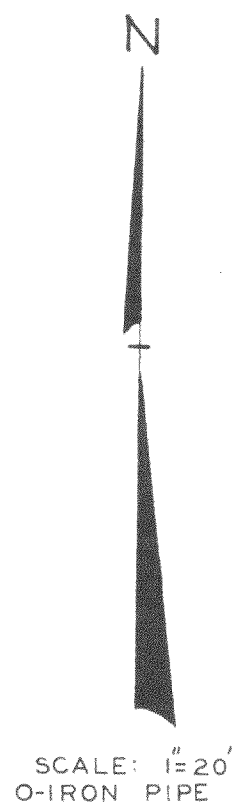

STATE OF WISCONSIN)
WALWORTH COUNTY) S.S.

I, George T. Dunham, do hereby certify that I have surveyed the property described as follows:

Lot 7, Block 5, of Allynhurst Subdivision, City of Delavan, Walworth County, Wisconsin.

and that the plat shown above is a correct representation of the property lines and the improvements located thereon.
February 28, 1961

George T. Dunham
George T. Dunham, Wisconsin Surveyor, No. S-306